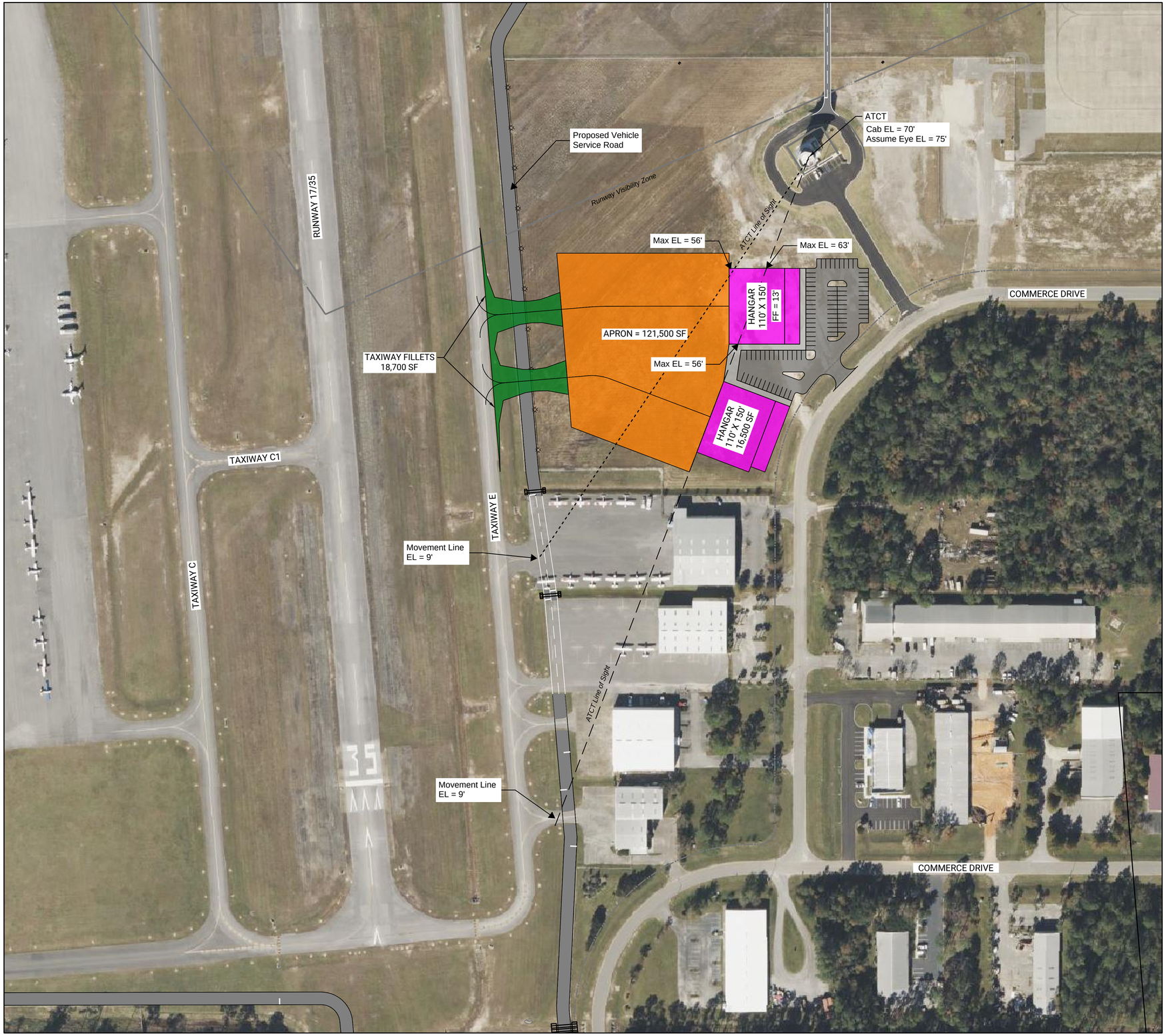

0 100 200
scale feet

Assumptions

1. Facilities accommodate ADG-II aircraft. Wingspan less than 79 ft.

2. Hangars placed to not create line of site concerns for Taxiway E and aircraft departing adjacent hangar facilities holding at non-movement boundary.

3. Hangars include a 4,500 SF office space.

4. Apron pavement to accommodate aircraft 60,000 lbs and less weight.

5. Typical pavement section of 5 inches P-403 hot mix asphalt on 6 inches P-208 aggregate base course.

6. Parking lot configuration provides 87 stalls as shown.

7. Site storm water management to be provided by surface detention adjacent to the apron. Not shown in the exhibit.

PREPARED FOR:

GULF SHORES INTERNATIONAL AIRPORT
JACK EDWARDS FIELD

PREPARED BY:

Foth

KEY MAP:

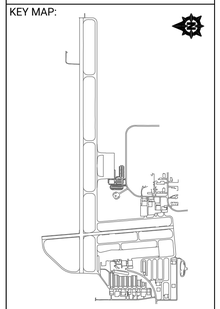

NO	DATE	BY	REVISION DESCRIPTION

PERIMETER ROAD PRELIMINARY DESIGN
GULF SHORES INTERNATIONAL
GULF SHORES, ALABAMA

SUBJECT TO CHANGE
NOT FOR CONSTRUCTION

DESIGNED:	DRAWN:	CHECKED:

PROJECT NO:
PRINT DATE:
SHEET NO.

CAD FILE: C:\PW_WORKDIR\PW_JED\09468\05\MP0 DRAFT LAYOUT DWG Layout: EX.01 By: REYNOLDS, KELI W