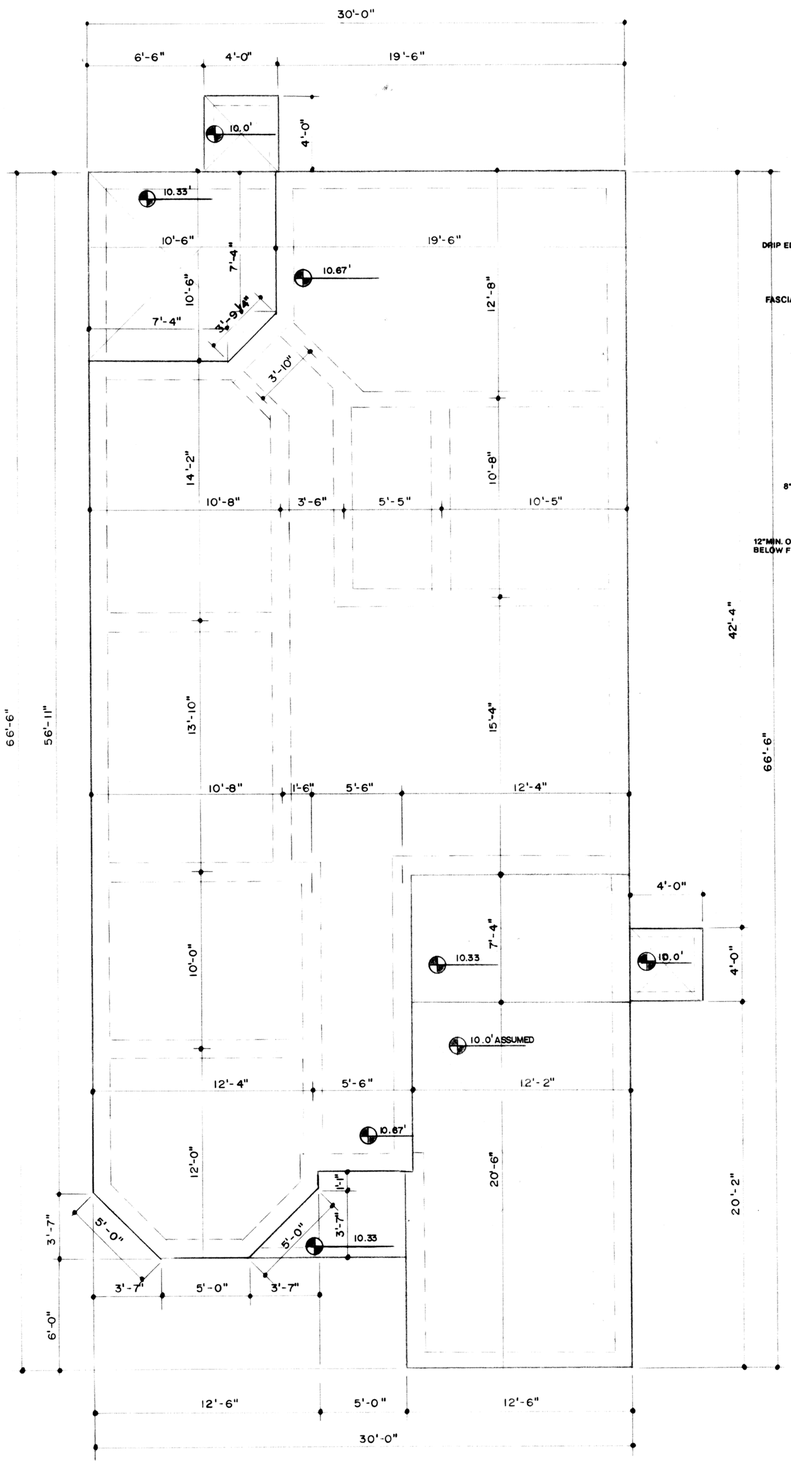

FOUNDATION PLAN

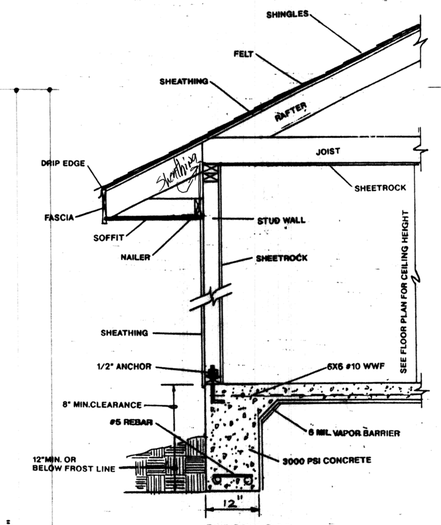

SECTION
NTS

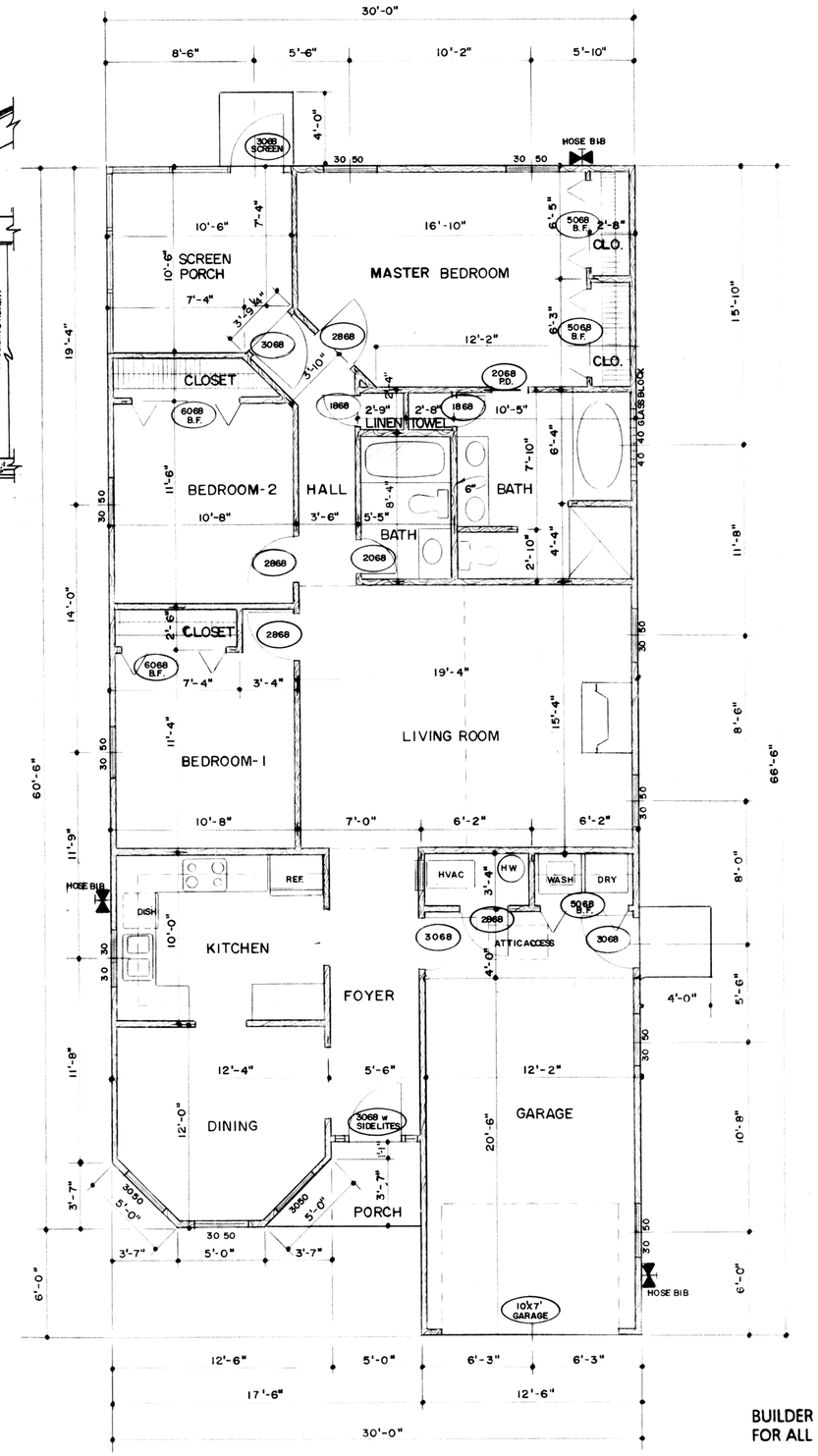

FLOOR PLAN - 541 East 22nd Avenue -

BUILDER IS RESPONSIBLE FOR ALL STRUCTURAL DESIGN

BUILDER IS RESPONSIBLE TO FIELD VERIFY ALL DIMENSIONS PRIOR TO CONSTRUCTION

CITY OF GULF SHORES
APPROVED FOR PERMIT
SEP 09 1998
Building Dept.
FW Dept.
Zoning Dept.
Fire Dept.

REVISIONS	BY

SID'S DRAFTING SERVICE
16995 RIVER ROAD
BON SECOUR, AL 36511
205-949-7430

DRAWN	SIDOROVICH
CHECKED	
DATE	13 MAR 1996
SCALE	1/4" = 1'-0"
JOB NO.	960019
SHEET	2 FOUNDATION PLAN FLOOR PLAN
OF	4 SHEETS