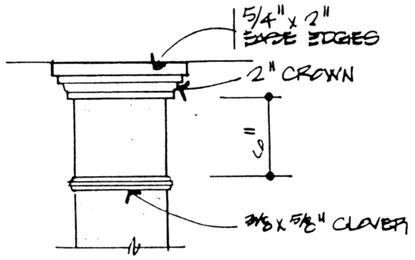

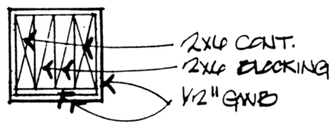

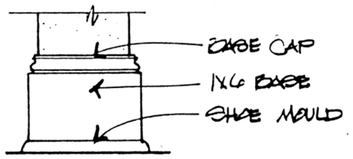

1 INTERIOR COLUMN

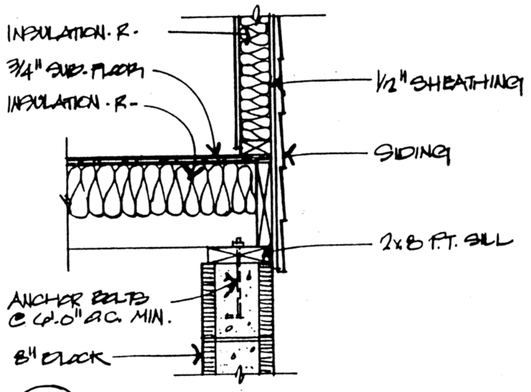

5 FLOOR 1 DETAIL

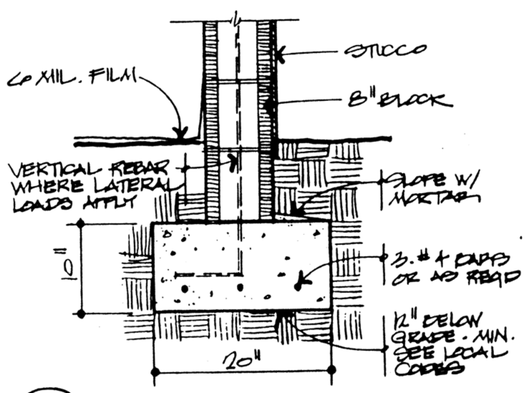

6 FOUNDATION - CRAWL

1" = 1'-0"

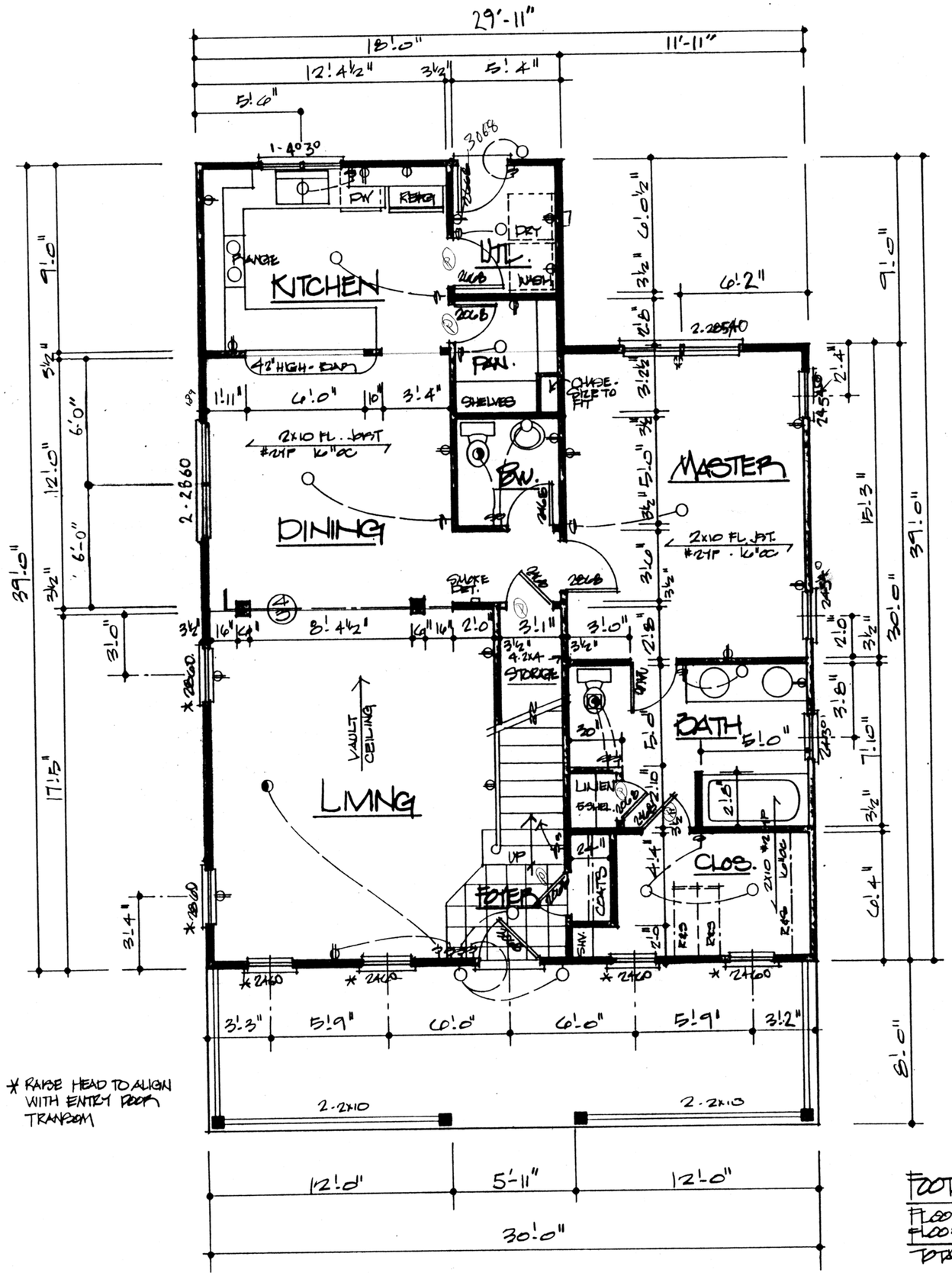

* RAISE HEAD TO ALIGN WITH ENTRY DOOR TRANSOM

FLOOR 1 PLAN

1/4" = 1'-0"

536 East 21st Avenue

FOOTAGES	
FLOOR 1	1075
FLOOR 2	445
TOTAL	1520

CITY OF GULF SHORES APPROVED FOR PERMIT

JUL 23 1999

Building Dept. _____
PW Dept. _____
Zoning Dept. _____
Fire Dept. _____

© 1993 Rick Thompson - Architect

It is the Responsibility of the Purchaser to perform the following before construction:
- Verify compliance with all local codes.
- Verify all dimensions.
- Verify all structural elements with local engineer as load conditions vary.
- Bottom of footings to extend below frost depth, verify depth.

This plan has been prepared to meet top professional standards and practices. However, building codes and environmental conditions vary and change from time to time.

PLAN NUMBER

1503.A

Rick Thompson
Architect
PO Box 160
Lake Junaluska, North Carolina
828-627-1479

DATE	REVISIONS

SHEET 2 OF 6

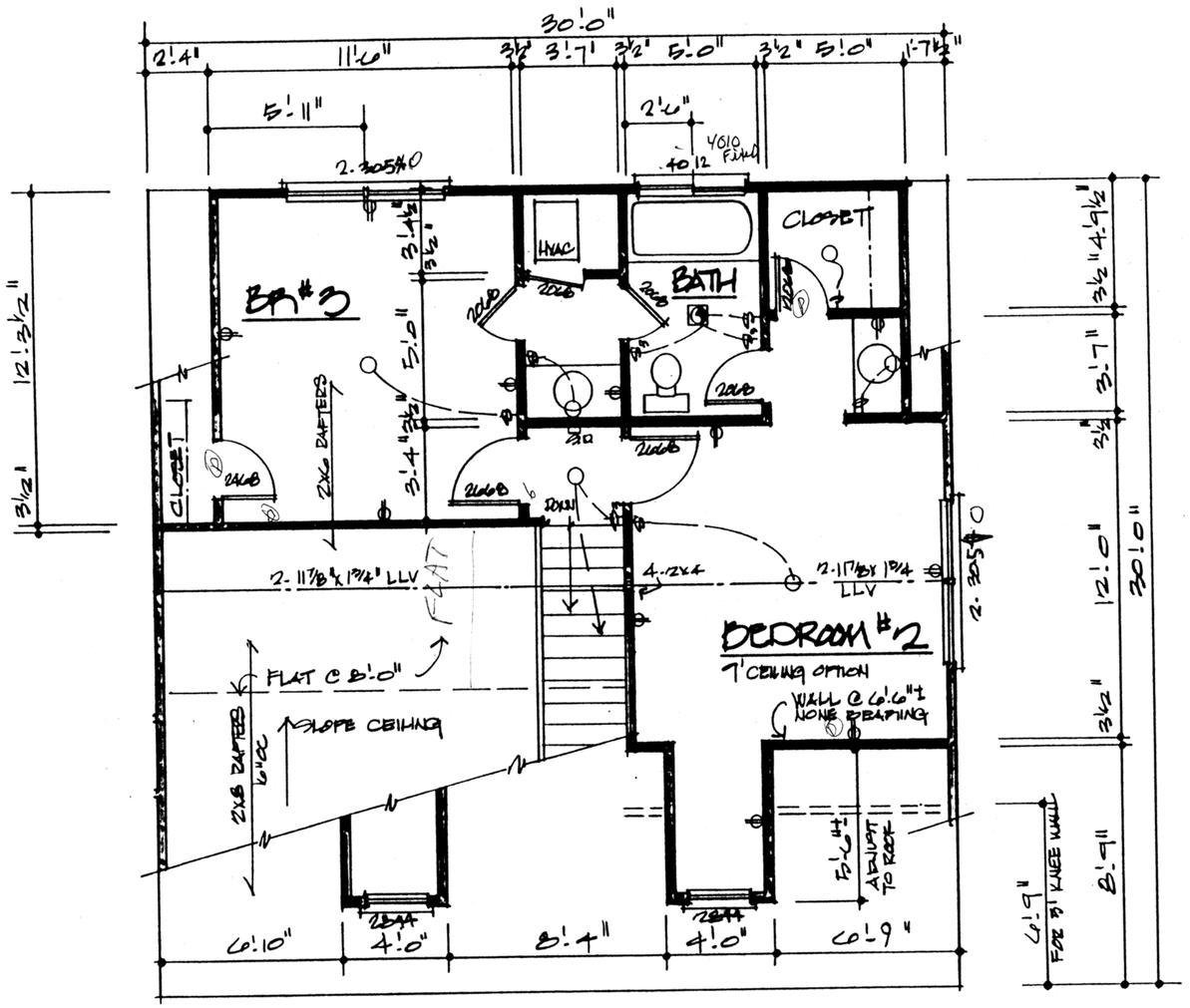

- 536 East 21st Avenue -

FLOOR 2 PLAN

1/4" = 1'-0"

© 1993 Rick Thompson - Architect

This plan has been prepared to meet top professional standards and practices. However, building codes and environmental conditions vary and change from time to time.

It is the Responsibility of the Purchaser to perform the following before construction:

- Verify compliance with all local codes.
- Verify all dimensions.
- Verify all structural elements with local engineer as load conditions vary.
- Bottom of footings to extend below frost depth, verify depth.

PLAN NUMBER

15.03.A

Rick Thompson
Architect
PO Box 160
Lake Junaluska, North Carolina
828-627-1479

DATE	REVISIONS

SHEET 3 OF 6

CITY OF GULF SHORES
APPROVED FOR PERMIT

JUL 23 1999

Building Dept. _____
PW Dept. _____
Zoning Dept. _____
Fire Dept. _____